

BEARING BASIS:
GRAND TRAVERSE SURVEYING
SURVEY NO. 03-5612, DATED 2-3-05

BENCH MARK:
TOP OF GPS CONTROL PT.
ELEV. 1075.10 N.G.V.D.-29

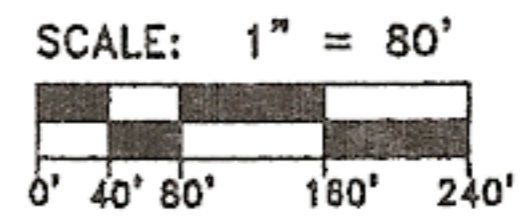

LEGEND
 ⊕ MONUMENT SET
 ● IRON FOUND
 ○ IRON SET
 ⊠ BENCH MARK LOCATION

E 1/4 COR.
SEC 7,
T27N, R11W

C 1/4 COR
SEC. 7,
T27N, R11W

N - S 1/4 LINE SEC 7
N03°07'43"E
1317.87'

S88°34'18"E 2632.82'

S88°34'18"E
1974.64'

C/L LONE TREE (66' PUBLIC)

P.O.B.

658.20'

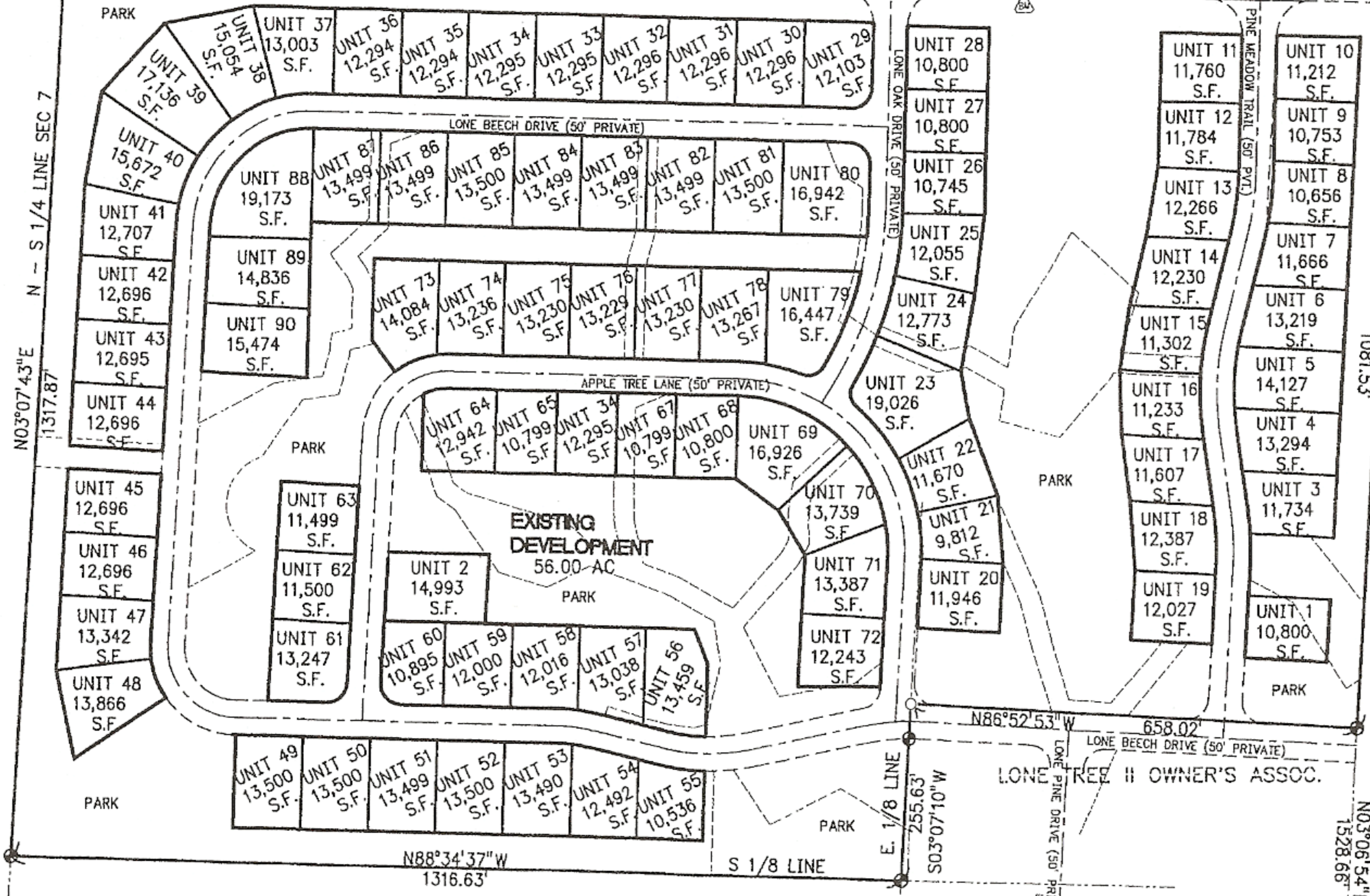

I, GARY G. WILSON, REGISTERED LAND SURVEYOR OF THE STATE OF MICHIGAN, HEREBY CERTIFY: THAT THE SUBDIVISION PLAN KNOWN AS GRAND TRAVERSE COUNTY CONDOMINIUM SUBDIVISION PLAN NO. 274, AS SHOWN ON THE ACCOMPANYING DRAWINGS, REPRESENTS A SURVEY ON THE GROUND MADE UNDER MY DIRECTION, THAT THERE ARE NO EXISTING ENCROACHMENTS UPON THE LANDS AND PROPERTY HEREIN DESCRIBED; THAT THE REQUIRED MONUMENTS AND IRON MARKERS HAVE BEEN LOCATED IN THE GROUND AS REQUIRED BY RULES PROMULGATED UNDER SECTION 142 OF ACT NUMBER 59 OF THE PUBLIC ACTS OF 1978; THAT THE ACCURACY OF THIS SURVEY IS WITHIN THE LIMITS REQUIRED BY THE RULES PROMULGATED UNDER SECTION 142 OF ACT NUMBER 59 OF THE PUBLIC ACTS OF 1978; THAT THE BEARINGS AS SHOWN ARE NOTED ON THE SURVEY PLAN AS REQUIRED BY THE RULES PROMULGATED UNDER SECTION 142 OF ACT NUMBER 59 OF THE PUBLIC ACTS OF 1978.

3/8/06
DATE



Garth D. Stowe
 GARTH D. STOWE
 PROFESSIONAL SURVEYOR
 LICENSE NO. 25875
 GOURDIE/FRASER, INC.
 123 WEST FRONT STREET
 TRAVERSE CITY, MICHIGAN 49684

**LONE TREE III,
A SITE CONDOMINIUM
SURVEY PLAN**

PH 231.946.5874
 FAX 231.946.3703
 WWW.gourdiefraser.com
 123 W Front Street
 Traverse City, MI 49684



PROPOSED
DATE 3/7/06
SHEET 4

S 1/4 COR, SEC 7,
T27N, R11W

S88°34'46"E C/L NORTH LONG LAKE ROAD (66' PUBLIC)
1975.27'
SOUTH LINE SECTION 7